

**KEY**

- PROPOSED FOOTWAY SURFACING – EXISTING AREA OF HIGHWAY VERGE TO BE REMOVED AND REPLACED WITH NEW FOOTWAY CONSTRUCTION
- PROPOSED CARRIAGEWAY WIDENING – EXISTING AREA OF HIGHWAY VERGE TO BE REMOVED AND REPLACED WITH NEW ROAD CONSTRUCTION
- EXISTING ROAD MARKINGS TO BE REMOVED
- NEW HATCHING ROAD MARKINGS TO DIAG No. 1040.2

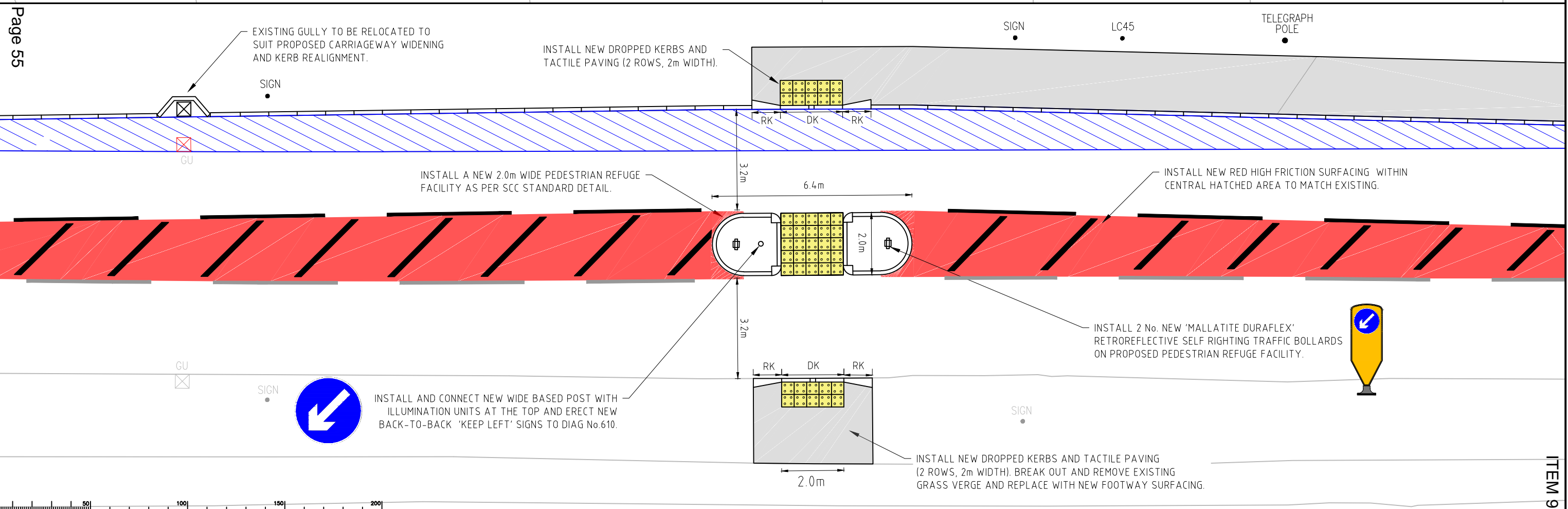
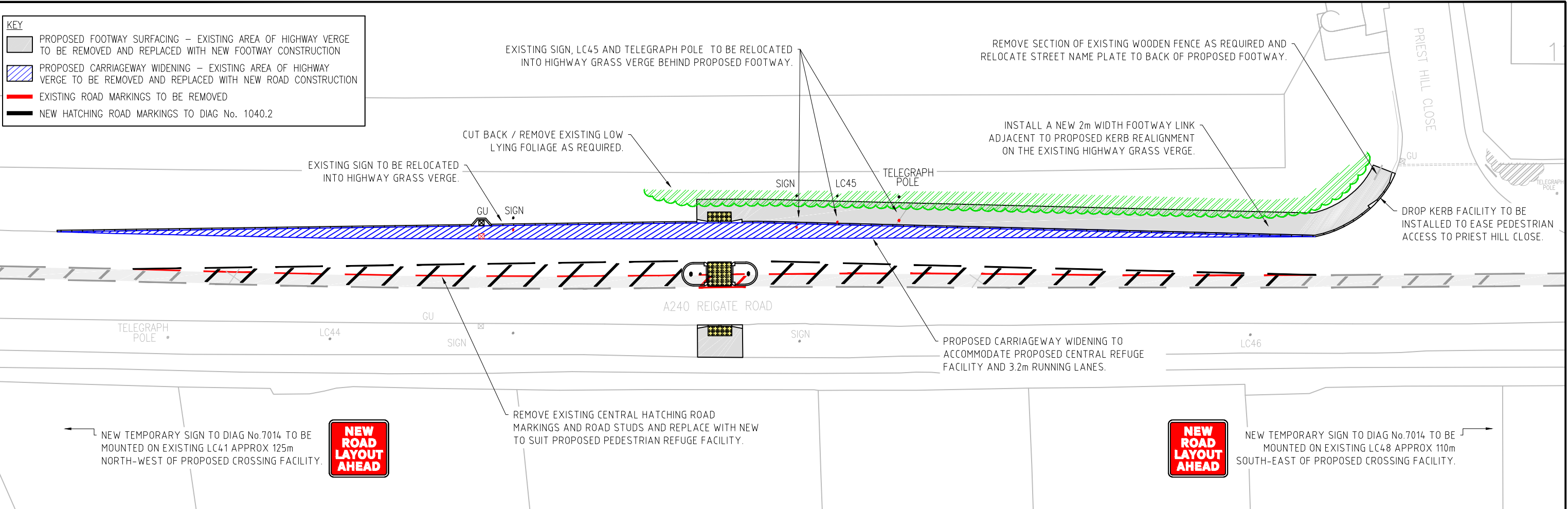

Notes

Rev.	Description	Drwn	Sig.	Date	Chkd	Sig.	Date	Appr	Sig.	Date

North Point	Scale

Project

PRIEST HILL CLOSE FEASIBILITY  
A240 REIGATE ROAD

Drawing

PEDESTRIAN REFUGE FACILITY  
OPTION 2 - NORTH WEST

Project No. PC0955

Contract Sheet No. PC0955\_02

Rev. -

Classification PRESENTATION

SHEET 1 OF 1

Page 55

ITEM 9

This page is intentionally left blank